

River Drive Flood Detour

- Eastbound Detour
- Road Closure
- Westbound Detour

No thru traffic on River Dr from Rockingham Rd to Tremont Ave until flood waters recede.



Road Closures

West of Centennial Bridge

 Road closed due to flooding



Updated: 5/14/19

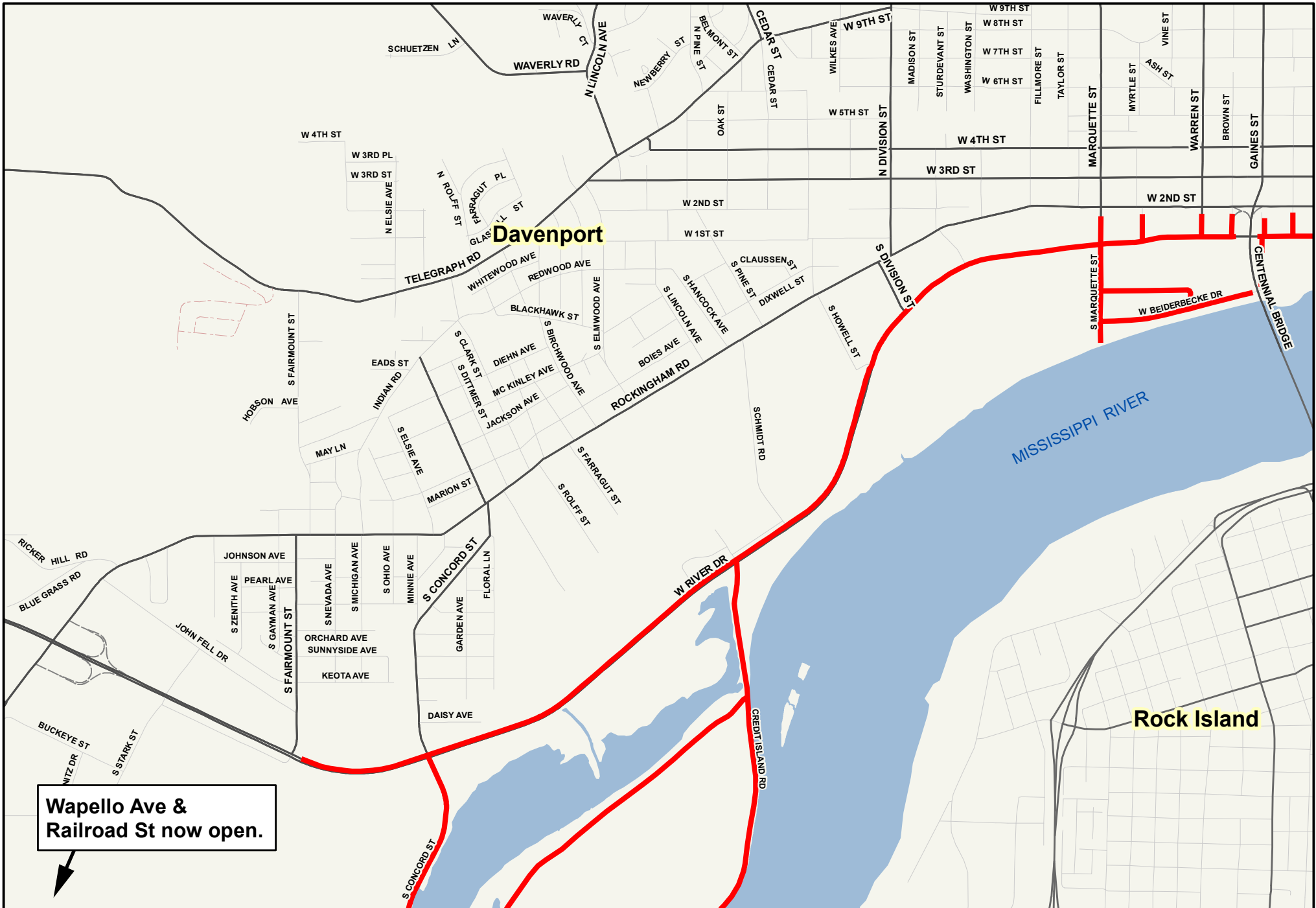
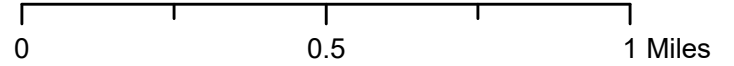

Road Closures

East of Centennial Bridge

 Road closed due to flooding



Updated: 5/14/19

